

1508 Filed This 18 day of July 1969
 And Recorded in Vol. 4B Page 153 at 12:46 P.
 Ollie Farnsworth
 Register Mesne Conveyance Greenville County, S. C.

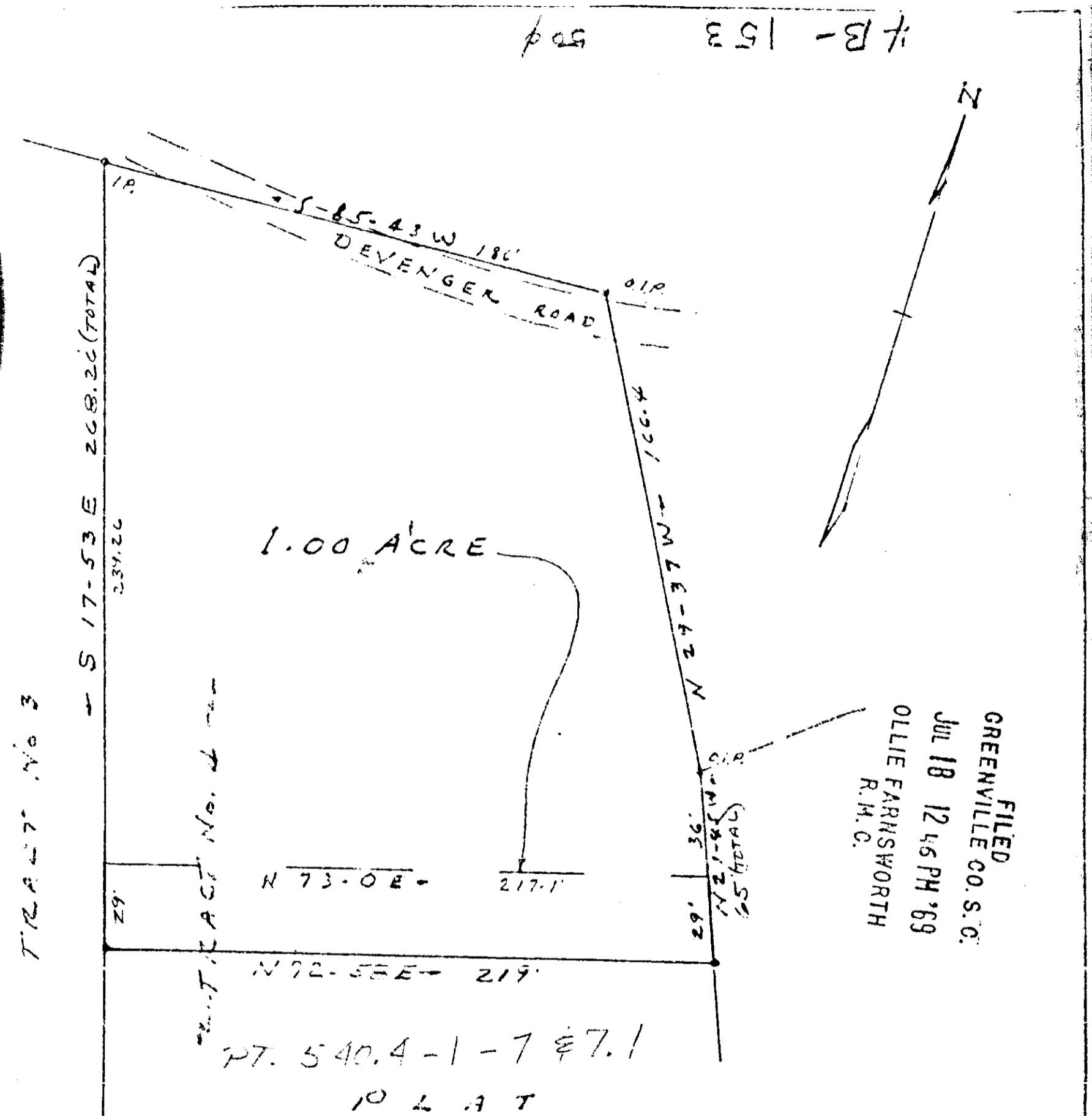

PLAT
 PORTION TRACT 4
 S.L. BYARS PROPERTY
 NEAR GREENVILLE S.C.
 SCALE 1" = 50' FEB. 18, 1969

4B-153

THIS PLAT DRAWN FROM
 PLAT OF S.L. BYARS PROPERTY
 MADE JUNE 26, 1967 BY CAMPBELL
 AND CLARKSON, REG.

REVISED JULY 1, 1969 1508
 ADDED 29' STRIP.

H.C. Clarkson, Jr. PLS
 2589

